

ENGLISH CURRICULUM FLOW CHART

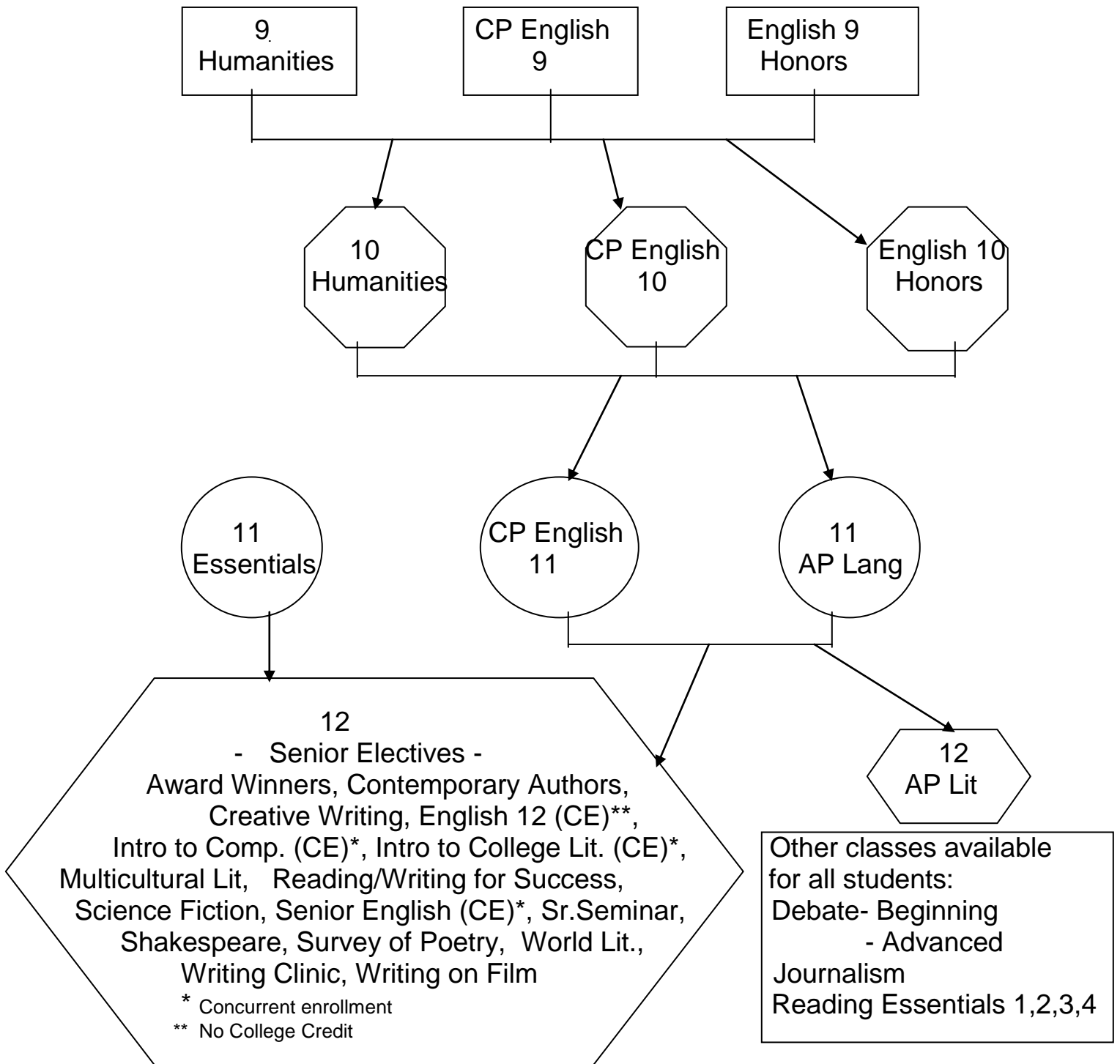

Social Studies

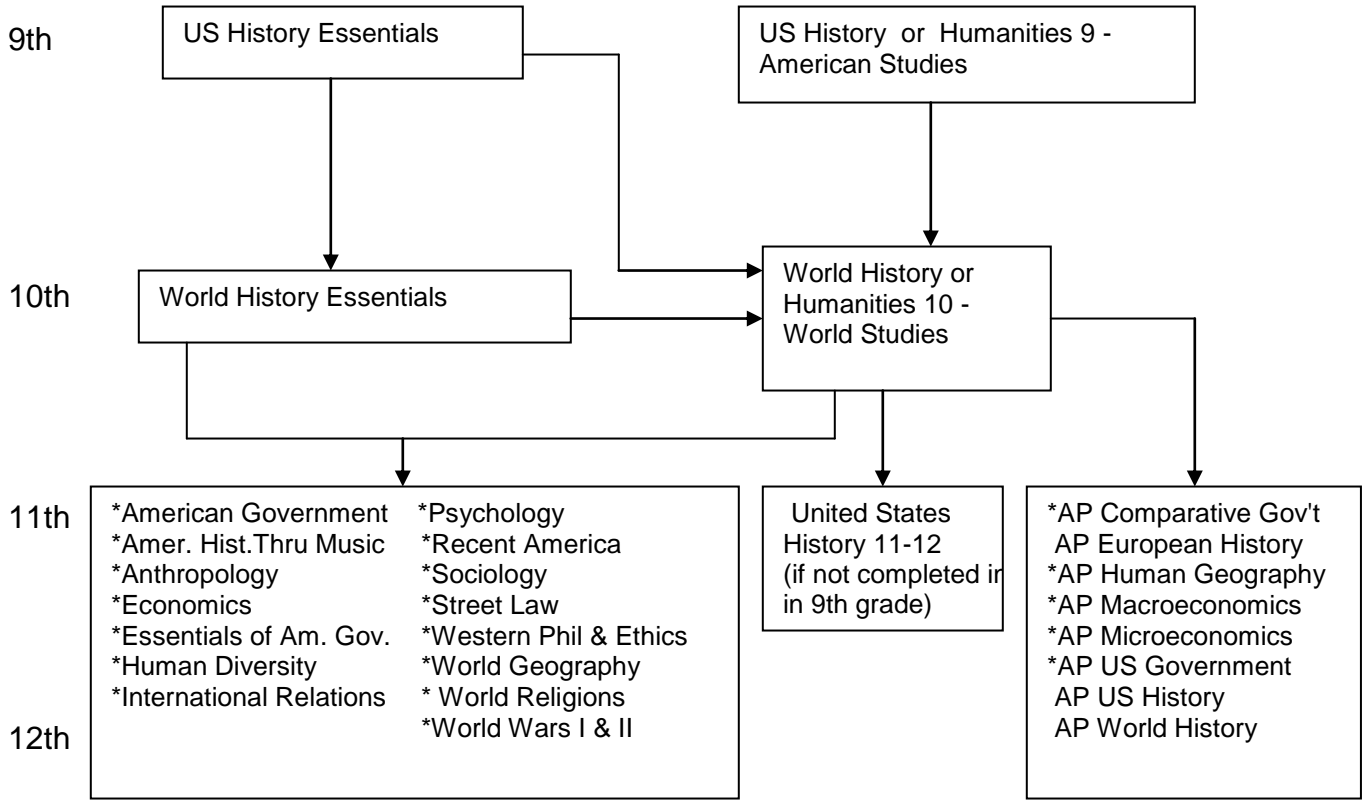

* Denotes Semester Class

CCHS Math Department

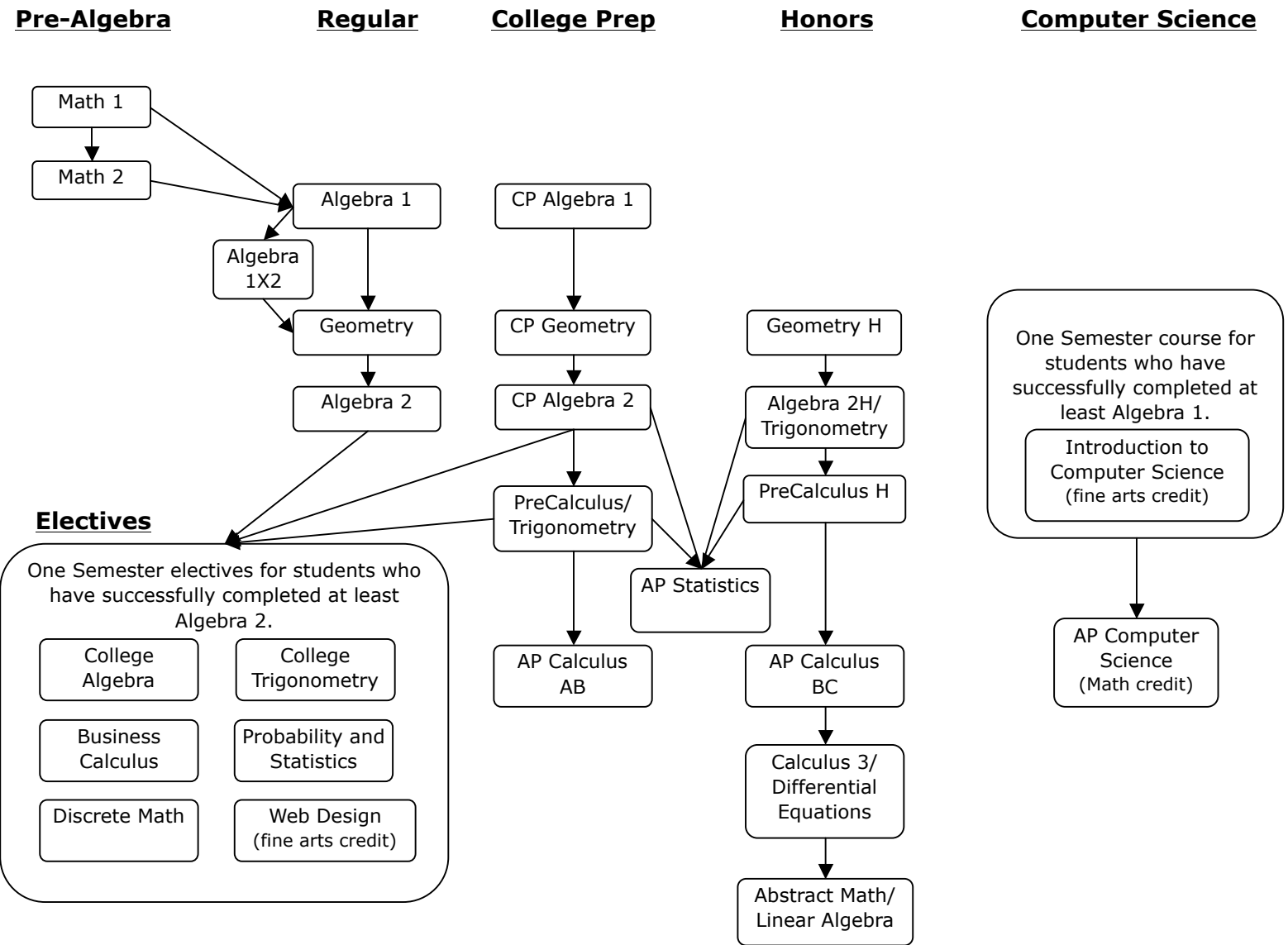

Graphing Calculators: Students are required to have a TI graphing calculator for all courses Algebra 2 and above.

Weighted Grades: All AP courses and Honors courses receive a weighted grade.

CCHS Science Department

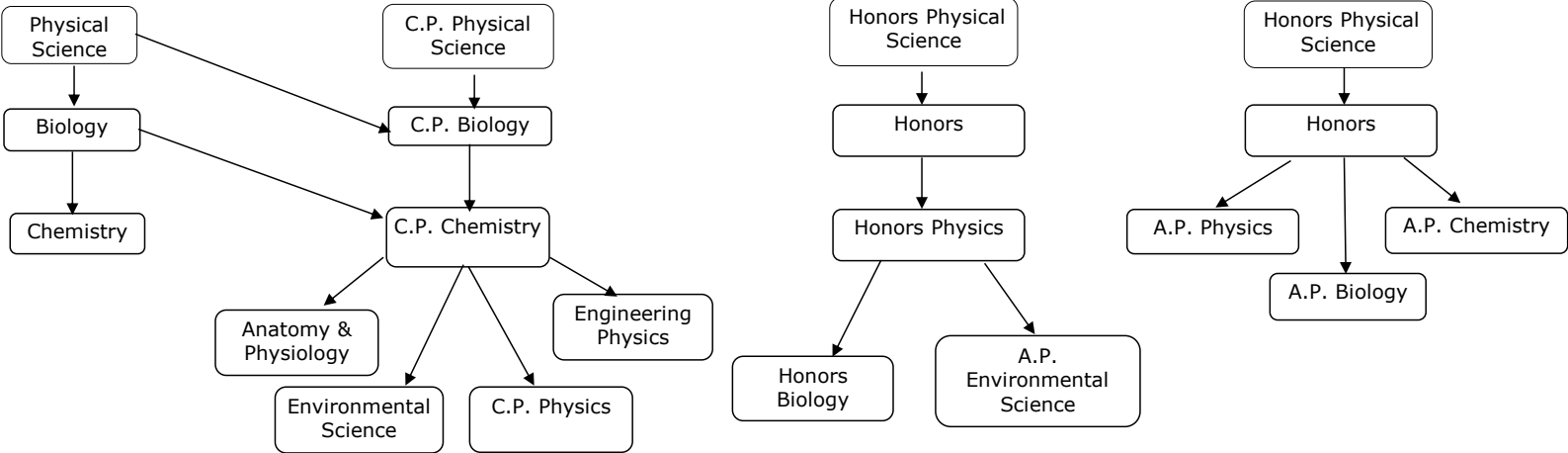

Electives

- Astronomy
- Environmental Science 1 & 2
- M.A.L. Science 1 & 2
- Science Research

Technology

- Architectural Drawing and Design
- Computer Aided Design
- Commercial Architectural Drawing and Design
- Technical Drawing
- Computer Assisted Drawing

Freshman must be enrolled in Geometry H or higher to take Honors Physical Science.
 Physics courses are math-based and require completion of Algebra 1 and Geometry with a grade of "C" or higher.
 Weighted Grades: All AP courses and Honors courses receive a weighted grade.

Foreign Language

French

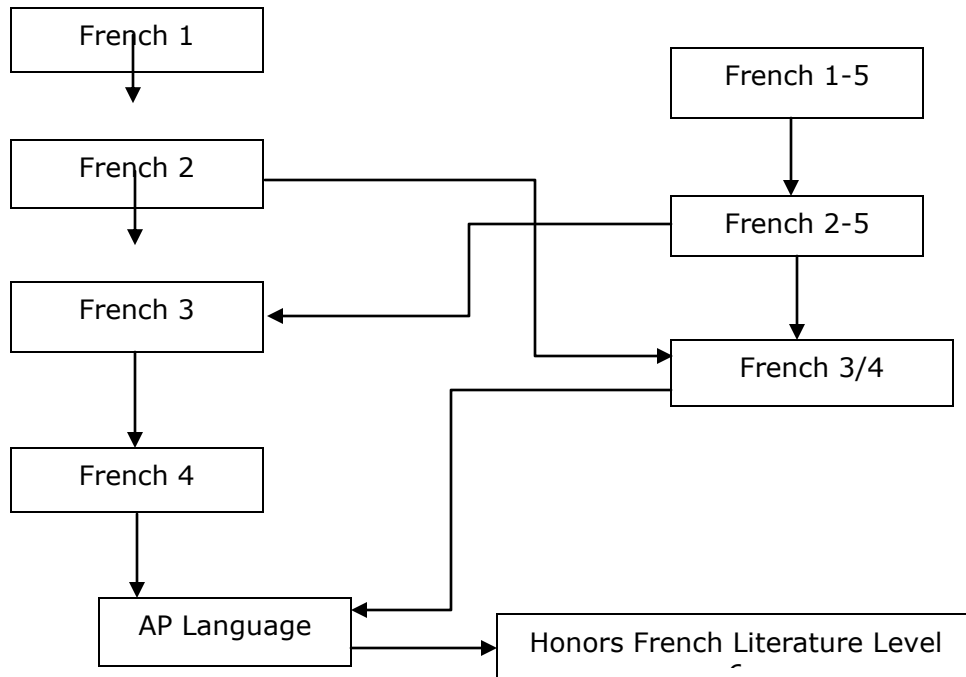

Spanish

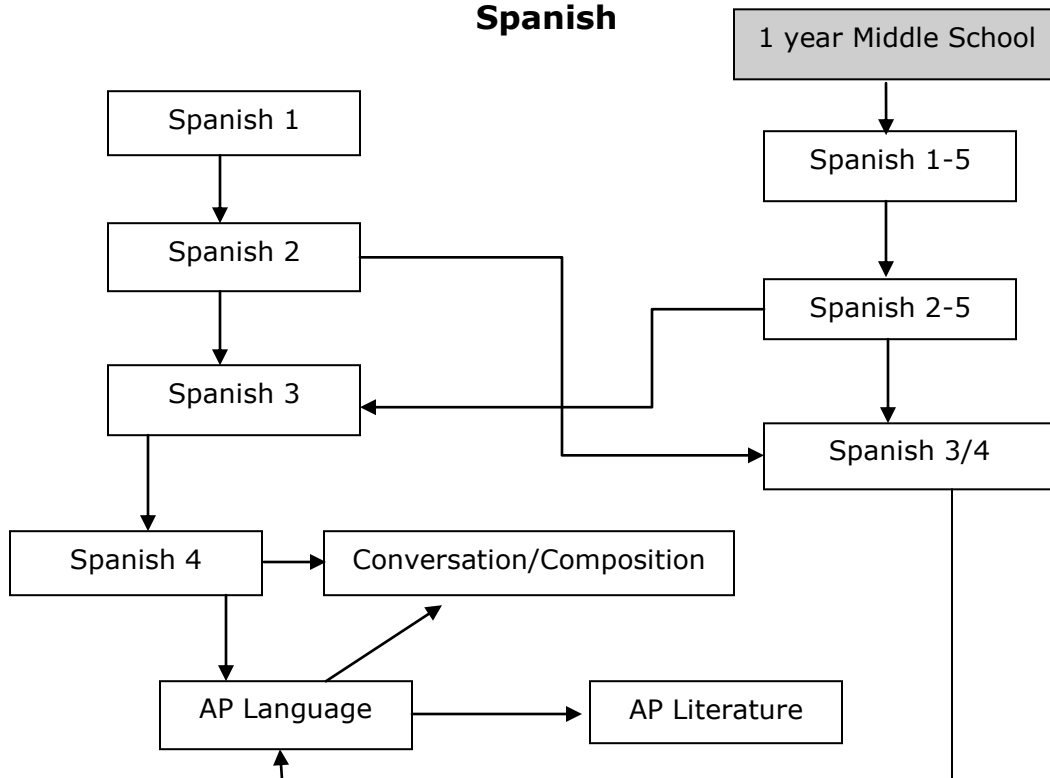

* Chinese, German, and Latin courses are also offered.