

Welcome to Infinity Middle School Class of 2031!



MEET the TEAM!

Administrative Team

Principal, Diana Price

Assistant Principal, Tyler Johnson

Assistant Principal, Mary Allman

Instructional Support Administrator, Missy Zahler

Student Support Administrator, Charmaine Jackson

Student Support Administrator, Joshua Brink



Counselors

Carolyn Norwood

Roxanna Villarreal

~Mental Health

~Security

~Nurse

~Teachers/Paras

~Office Professionals

~Building Engineers

~Tech Support

~Kitchen staff

ARE YOU READY?

R

Relentlessly Show Respect

- I will respect myself, others and property through my words and actions
- I will acknowledge and consider multiple perspectives
- I will believe in the positive potential of others

E

Embrace a Growth Mindset

- I will do my best to learn
- I will celebrate success
- I will embrace opportunities to learn from my mistakes

A

Actively Lead

- I will be someone worth following
- I will be a positive example for others

D

Dedicated to Community

- I will build positive relationships and include others
- I will do my part for the success of my community

Y

Your Own Impact

- I will be aware of how I affect others
- I will use self-control
- I will be a problem solver

6th Grade

8:50 - 9:40

Core 1

9:45 - 10:35

Core 2

10:40 - 11:10

Lunch/Recess

11:15 - 12:05

Advisory

12:10 - 1:00

Elective 1

1:05 - 1:55

Elective 2

2:00 - 2:50

Core 3

2:55 - 3:45

Core 4

UPCOMING FUTURE VIPER OPPORTUNITIES

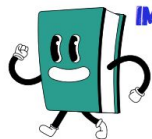

IMS COUNSELOR VISITS

2/1 - PRE and COY

2/2 - BTE

- Registration Cards Dropped Off

VIPER NIGHT

WED 2/7, 6-7PM



- Q & A about Registration Cards
- Meet Electives Teachers

2/9
RETURN
REG
CARDS

VIPER VIEW NIGHT

THU 5/2, 6-7PM



- Meet 6th Grade Teachers
- IMS Scavenger Hunt



INFINITY MIDDLE SCHOOL

Inspire • Empower • Innovate

"Building the Infinity Dream"

WELCOME CLASS of 3031

BTSN AT IMS

THU 8/8, 5-6:30PM

- Meet Teachers
- Walk Schedule

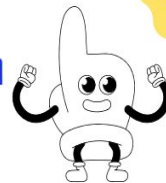

8/7
SCHEDULES
AVAILABLE

WELCOME TO THE
VIPER COMMUNITY
FUTURE VIPERS

IMS Electives:

What talents, interests, and skills are you interested in developing during middle school?

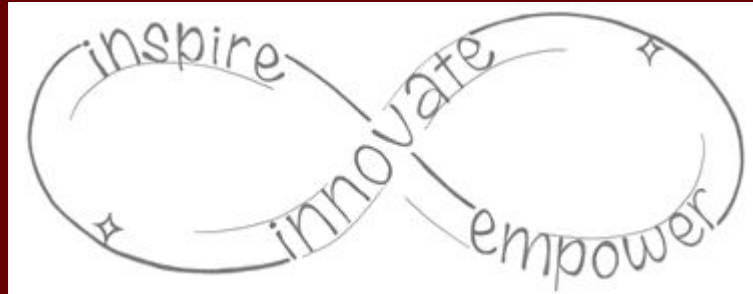

Elective Teachers

Art: Susan Burns and Dan Lopez

AVID (Advancement Via Individual Determination): Stephanie Bang

Band/Orchestra: Sabrina VanDreew

Choir/Orchestra: Brian Celaya

PE/Health: Stewart Hazelton, Sarah Hanson, Margaret Daniels

Spanish: Gisella Gallardo

Tech/Robotics/STEM: Mike Goodwin, Dustin Riat

Theatre: Javi Brewer

6th Grade Year-Long Electives

- Orchestra 6
- Band 6

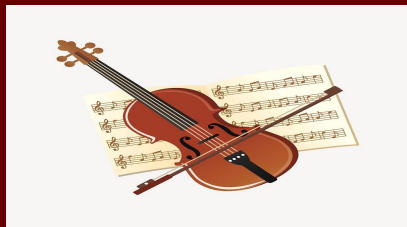

6th Grade Semester Electives

- Choir



6th Grade Quarter-Long Electives:

- AVID 6
- Art Digital Art
- Intro Art Design Studio
- Health 6
- Science Busters 6
- STEM (Science, Technology, Engineering, & Math)
- Tech Video Production
- Theater Arts 6
- Introduction to World Languages
- PE

Athletics:



- Track & Field
- **Girls Basketball**
- Boys Basketball
- **Wrestling**
- Girls Volleyball



Clubs & Activities:

- Girls Who Code
- **National Junior Honor Society**
- Yearbook Club
- **Theatre Performances**
- Past Clubs: Art, Drama, Robotics, Disc Golf, Yoga, Peer Buddies, Clay Club

Each year we add clubs based on student and teacher interests!

How to Complete your Registration Card

Mrs. Norwood and Ms. Villarreal
Counselors

Make sure this information is filled out before turning in form.



INFINITY MIDDLE SCHOOL REGISTRATION 2024 - 2025 --- GRADE 6
Completed forms due to Homeroom teacher by Friday, February 9th



Scan QR Code for Full elective descriptions.

Student Name _____

Scan the QR Code for Course Descriptions

Infinity Middle School's Daily Schedule has 8 periods. All 6th grade students are automatically enrolled in **four** year-long **core** classes (Language Arts, Math, Science and Social Studies), Homeroom & Lunch. In addition, students' daily schedules will have two elective classes.

ELECTIVE Course Offerings

Instructions: There is a visual representation of elective choice options on the back of this card.

1. Select the electives you would like to take.
2. Parents please review the choices and sign the bottom of this card.
3. Turn this card into your current homeroom teacher.

Year Long Electives: Place an "X" in the box **ONLY** if you wish to take the Year Long class.

<input type="checkbox"/>	Band 6
<input type="checkbox"/>	Orchestra 6

Semester Long Electives: Place an "X" in the box **ONLY** if you wish to take the Semester Long class.

<input type="checkbox"/>	Choir 6
--------------------------	---------

Quarter Long Electives: Rank the following class options 1-10 (1 being most preferred)

<input type="text"/>	AVID 6
<input type="text"/>	Art Digital Art
<input type="text"/>	Intro Art Design Studio
<input type="text"/>	Health 6
<input type="text"/>	Introduction to World Languages
<input type="text"/>	PE 6
<input type="text"/>	Science Busters 6
<input type="text"/>	STEM
<input type="text"/>	Tech Video Production
<input type="text"/>	Theater Arts 6
<input type="text"/>	
<input type="text"/>	

Choose your courses carefully. Changes will be made for academic purposes or space availability only.

Class offerings may change based on student enrollment or staffing.

By signing below, I have reviewed and approved my child's selections. * I am aware that all student choices and recommendations are considered but cannot be guaranteed.

Parent Signature: _____ Date: _____

CORE classes:
All 6th Grade students are enrolled in four year-long core classes (Math, Language Arts, Science & Social Studies) plus Advisory & lunch. Higher level course placement will be determined at a later date.

Registration cards are due February 9th



Student Name _____

Scan the QR Code for Course Descriptions

Infinity Middle School's Daily Schedule has 8 periods. All 6th grade students are automatically enrolled in **four** year-long **core** classes (Language Arts, Math, Science and Social Studies), Homeroom & Lunch. In addition, students' daily schedules will have two elective classes.

ELECTIVE Course Offerings

Instructions: There is a visual representation of elective choice options on the back of this card.

- Select the electives you would like to take.
- Parents please review the choices and sign the bottom of this card.
- Turn this card into your current homeroom teacher.

Year Long Electives: Place an "X" in the box ONLY if you wish to take the Year Long class.

<input type="checkbox"/>	Band 6
<input type="checkbox"/>	Orchestra 6

Semester Long Electives: Place an "X" in the box ONLY if you wish to take the Semester Long class.

<input type="checkbox"/>	Choir 6
--------------------------	---------

Quarter Long Electives: Rank the following class options 1-10 (1 being most preferred)

<input type="checkbox"/>	AVID 6
<input type="checkbox"/>	Art Digital Art
<input type="checkbox"/>	Intro Art Design Studio
<input type="checkbox"/>	Health 6
<input type="checkbox"/>	Introduction to World Languages
<input type="checkbox"/>	PE 6
<input type="checkbox"/>	Science Busters 6
<input type="checkbox"/>	STEM
<input type="checkbox"/>	Tech Video Production
<input type="checkbox"/>	Theater Arts 6

Choose your courses carefully. Changes will be made for academic purposes or space availability only.

Class offerings may change based on student enrollment or staffing.

By signing below, I have reviewed and approved my child's selections. * I am aware that all student choices and recommendations are considered but cannot be guaranteed.

Parent Signature: _____ Date: _____

Students are enrolled in two elective classes each day. Your options are listed below.

Please number these Electives in order of your preference. 1-10.

Year long electives: If interested please mark an 'X' next to the class if you would like to take it, if not, leave this section blank.

Semester Elective: If interested please mark an 'X' next to this class. If not, leave blank.

Please have your Parent or Guardian Sign and date before turning in to your teacher.

This is a visual representation of what your elective schedule can look like. There are a few different options to choose from.



6TH GRADE ELECTIVE OPTIONS VISUAL REPRESENTATION

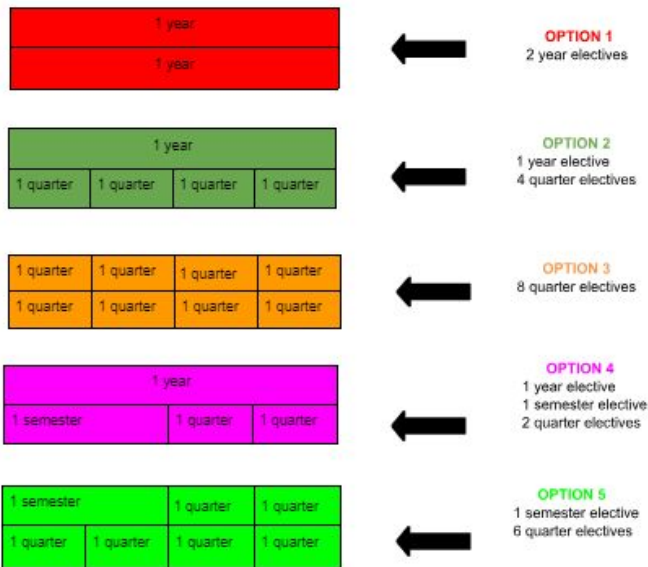

Registration Cards are Due by February 9th



Please return your completed and signed registration card to your 5th grade teacher.

IMS Counselors will collect these forms from your school at the end of the day on Monday, February 12th.

Visit our School Website to Learn More!

<https://www.cherrycreekschools.org/infinity>

- Important Dates
 - Return your Registration card by Feb. 9th.
 - If you have your card, there are boxes to turn in tonight
 - Viper View May 2, 6-7 pm